





04 NIGHT GANGTOK - 01 NIGHT LACHUNG - 02 NIGHT PELLING - 02 NIGHT DARJILING

206, SAIGIRI APARTMENT, SAIBABA NAGAR, NAVGHAR ROAD, BHAYANDER(E), MUMBAI - 401105

Phone: - 09321590898 / 09322590898 / 09323790898,

Website - www.kanaiyatravels.com / www.uncleTours.com. / Email - kanaiyatravels@gmail.com

Days	Tour Detail	SPECIAL DISCOUNT ON GROUP BOOKING
Day 01 :	NEW JALPAIGURI - GENGTOK (120 KM) Pickup From New Jalpaigudi Station / Bagdogra Airport and proceed to Gengtok (5 Hrs), After arrive transfer to Hotel. Rest of Day free for Rest. Overnight Gangtok.	<p>DEPARTURE DATE</p> <p>-----</p>  <p>DARJILING TOY TRAIN</p>  <p>TSHANGU LAKE</p>  <p>YUMTHANG VALLEY</p>  <p>TEA GARDEN</p>
Day 02 :	GENGTOK - TSHANGU LAKE - BABA TEMPLE - GENGTOK (112 KM RETURN) After breakfast we proceed to visit Tshangu lake and Baba Harbhajan Temple situated at 12,000 feet above sea level in the eastern part of Sikkim which is known for its natural beauty. Can Intresed are visit Nathula Pass (If Road is Open Or Militry Permission). Evening Back Gengtok. Night halt at Gangtok.	
Day 03 :	GENGTOK - LACHUNG (105 KM) After breakfast, we proceed to Lachung (5-6 hrs. journey), en route enjoy scenic views of Seven Sister Water Falls & Mangan View. Night halt at Lachung.	
Day 04 :	LACHUNG - YUMTHANG VALLEY - GENGTOK (155 KM) Morning to afternoon explore the Natural beauty of Yumthang Valley & Yumi Somdom (Zero Point at Your Own Cost). After lunch Back to Gengtok. Night halt at Gengtok	
Day 05 :	GENGTOK After breakfast sightseeing of Gangtok which includes International Flower Show, , Enchy Monastery, Handi Craft Emporium, Stupa and also enjoy Gondola Cable Car Ride. After lunch free time for shopping at the famous M.G. Road. Night halt at Gangtok.	
Day 06 :	GENGTOK - NAMCHI - PELLING (145 KM) Morning after breakfast proceed for Pelling (5 - 6 hrs), Enroute Visit Namchi , Chardham Temple and Saibaba Temple. After arrive transfer to Hotel, Rest of Day free for rest. Overnight Pelling.	
Day 07 :	PELLING Morning view the Sunrise from the hotel Terrace, Morning To Afternoon Free Time for Rest. After lunch sightseeing of Kecheopalri Lake & Rimbi Falls, Pemyang Monastery. Night halt at Pelling.	
Day 08 :	PELLING - DARJILING (75 KM) After breakfast Proceed for Darjiling. Enroute Enjoy Rever Rafting. Arrive Darjeeling and evening is free for shopping at Mall Road.Night halt at Darjeeling.	
Day 09 :	DARJILING (TOTAL 60 KM) Early morning at 03.30 hrs. proceed to Tiger Hill to see the breath taking view of sunrise & also the most magnificent view of Kanchanjunga Range. After breakfast full day sightseeing of Darjeeling which includes Rock Garden, (If Road Open) Gangamaiya Park (If Road Open), Darjeeling Zoo, Tenzing Rock & Refuge Centre. Tea Garden . Etc.. Overnight Darjiling.	
Day 10 :	DARJILING - MIRIK LAKE - NEPAL BORDER - NEW JALPAIGURI (125 KM) After breakfast Drive tot Mirik Lake and Nepal Border For Shopping, After visit and Shopping .Drop to New Jalpaigudi Railway station / Bagdogra airport .,with memorable experience of the Tour conducted by Kanaiya Tours & Travels.	

- Book your flights / Trains to arriving Early Morning at Bagdogra Airport/ NJP Railway Station & Return at After 16.00pm From same Destination.
- On Tour Guests are requested to carry 6 Passport Size Photo + Original & 6 photo copy (xerox) of any Photo ID proof (Except Pan Card) i.e. Passport / Driving Licence / Voter's ID / Aadhar Card along with them. Also submit a copy of the same at the time of booking.
- In this region there are no relevance between the distance and time travelling as it depends upon the conditions of roads and congestion of traffic & Daily very tired journey. Carry your Regular Basic medicines & Basic First Aid Kit with you.
- No Lift in Maximum Hotels. , please carry minimum luggage, carrier not allowed in some vehicles., Not Available Some Vegetables In Sikkim. Spl For Jain.
- In this Sector the condition of Roads , Vehicles & Hotels are more weak then any other place in India.
- Room heaters may not work in Sikkim & Darjiling due to voltage fluctuations, In some hotels Heaters is available on extra charges
- In Sikkim Rain Showers are expected anytime throughout the year so carry Umbrella / Rain coat & also cover your travelling bag with plastic from inside so that your clothes don't get wet.
- Meal arrangements will be according to your chosen fix package and plan.

VEHICLE PHOTOS



Xylo

Xylo Seat

Tempo Traveller

Tempo Traveller Seat

Mahindra Max

Children Above 04 years of age with an additional Bed / Mattress will be Considered as Adult

: TOUR COST - Ex. NJP / BAGDOGRA AIRPORT :

WITH BREAKFAST & DINNER (Except Economy Tour) Food will be provided from the Hotel :

Tour Cost - Per person On Twin Sharing Basis With Breakfast & Dinner (Except Economy Tour)	Tour Cost - Per Person With Non AC Sedan Car for Family (2 To 4 Pax) Sumo Max Bolero for 4 To 7 Pax			Tour Cost - Per Person With Non AC Sedan Car for Family (2 Pax) Scorpio Xylo Innova for 4 To 6 Pax			Tour Cost For Extra Adult OR Child With & Without Extra Bed / Mattress		
	Minimum 2 Pax Then	Minimum 4 Pax Then	Minimum 6 Pax Then	Minimum 2 Pax Then	Minimum 4 Pax Then	Minimum 6 Pax Then	Child OR Adult With Extra Bed	Child Without Extra Bed 4 to 11 Years	Below 4 Years Without Bed
Economy Tour Without Any Food	Rs. 31,501	Rs. 23,001	Rs. 19,001	Rs. 31,501	Rs. 25,001	Rs. 21,001	Rs. 16,501	Rs. 9,501	Free
Deluxe Tour With Breakfast & Dinner	Rs. 40,501	Rs. 32,001	Rs. 28,001	Rs. 42,501	Rs. 34,001	Rs. 30,001	Rs. 22,001	Rs. 15,001	Free
Super Deluxe Tour With 4 Star Hotels & With Breakfast & Dinner	Rs. 55,001	Rs. 47,001	Rs. 43,001	Rs. 57,501	Rs. 49,001	Rs. 45,001	Rs. 35,001	Rs. 24,000	Free

: DESTINATION & HOTELS NAME:

Destination	Economy Tour Hotel Name (Without Any Food)	Super Deluxe Tour Hotel Name (With Breakfast & Dinner)	Super Deluxe Luxurious Tour Hotel Name (With Breakfast & Dinner)
Gangtok :	Irish Inn / Berries / Tibet Gallery (Veg) / Hotel Potala / The Ridge / Pema Than Residency / Similar	Cygnett Inn La Maison / Hotel Sonam Delek / Hotel 100 Petals / Nirvana Inn / Kasturi Grand / Comfort Inn / Similar	Summit Denzong Hotel & Spa / PEARL RETREAT / Greendale Residence / Keepsa Residency / Tara Palace / Similar
Lachung :	Home Stay / Hotel Tenzing Retreat / Apple Valley Inn / Similar	Fortuna / Golden Valley / Grand Lachung / Similar	Summit Alpine Resort / Magellan's The Golden Bridge / Similar
Pelling :	Hotel Pemachen / Takura Tara Palace / Delight the Touristo / Similar	Golden Sunrise / Hungree Retreat / Similar	Pelling Resort (Veg) / The Aryan Regency / Sonam Chen / Similar
Darjiling :	Hotel Prince / Red Rose / Mandala / Marval / Similar	North Star / Marvel International / Hotel Shanti Palace / Deep Residency / Similar	Viceroy / Pine Tree / Little Tibet / Sanderling Resort & Spa / R.J Resort / Similar

TOUR COST INCLUSIONS & TOUR COST EXCLUSIONS

TOUR COST INCLUSIONS	TOUR COST EXCLUSIONS
<ul style="list-style-type: none"> Transfers and sightseeing will be done by pvt Non AC vehicle as per your decided fixed package and plan. Toll, parking, Driver bata, interstate permit & fuel Cost, Twin / Tripple sharing accommodation in Deluxe / Super Deluxe / Super Deluxe Luxurious Hotels as For By Your decided Package & plan. Extensive sight seeing as per the Tour programme. 09 Breakfast & 09 Dinner (Except Economy Tour). 	<ul style="list-style-type: none"> Any Train / Air fare / Insurance.. Guide & Any Sports Activities Charges during sightseeing. Horse Riding, Room Heater, Ropway Cable Car, Sports, Boating, Garden Entry Fees, Rafting, Photo Graphi, Any Type Of Safari, Ice Sports, Etc. Personal expenses such as Cold Drinks, Mineral Water, laundry Charges, Telephone Call, Any other expenses which in not specifically included in the "TOUR COST INCLUDES. Any Taxi / Auto Fare For Local Sightseeing & Snow Point (If Our Vehicle Is Not Allowed). In Room Mini Bar and Room Services are Chargeable. Government Service Tax (GST) 5 % Extra as applicable.

- You can confirm your booking in our Tour by paying a deposit of Rs. 10,000/- per person out of this Rs. 5,000/- is non refundable and non transferable.
- Balance payment by Cheque / Cash will be excepted 15 days prior to the departure of the Tour. If anybody fails to pay the balance amount before 15 days, he shall be deemed as cancelled and the deposit shall not be refunded.
- In 3/4 Sharing occupancy, 1 double bed and only 1 Extra Mattress provide on ground in one room.,
- At Hotel Check-in time is 12.30 PM & Check-out time 10.30 AM, Early check in and late checkout In Hotel subject to availability.
- We are not liable for any kind of refund for any damage caused by any disturbance such as riots, accidents, floods, cyclones, rains, landslides, political unrest, shutdown of India, or any natural or man-made disaster. (Eg .. flight tickets, train tickets, hotel booking, vehicle booking, wastage of days, food, sightseeing, injury and death, theft, robbery etc.)
- Audio Video system provided in vehicle is complimentary, we do not charge anything extra for that and hence, in case the audio or video is not working, is not in the vehicle or stops working during Tour NO AMOUNT CAN BE DEDUCTED FROM OUR BILL.
- Tourists travel at their own risk. The tour operator or their representative or staff will not be responsible in any way for any loss, injury, accident, death etc.
- We act only as agents for transporters and while exercising the greatest possible care to give the best services, cannot be held reasonable for any liabilities arising during the use of vehicles for which the transporter is responsible.
- In any situation if a passenger needs to leave a Tour package midway then no refunds would be given. Any passenger who does provoking activities in the Tour and disturbs the management of the Tour will be excluded from the Tour and no refund would be given for the same.
- Railway / Air / Helicopter Ticket, insurance premium, porter-charges, horse carriage, stretcher charges, rope-way, laundry, Guide Fees, telephone, entrance fees, boat, Rop - Way Ticket, Any Garden - Museum , Killa Entree Ticket, , Rafting , Any Sport Activites, Jungle Safari, donations and alms, Room Heater, Medicines or Expenses done for personal choices will be borne separately by the Tourist.
- Shree Kanaiya Tours & Travels will not be responsible if the flight / Train is delayed or cancelled.
- Before Booking the Tour Please Read Terms & Condition carefully. <http://www.kanaiyatravels.com/Terms.html>

Easy Cancellation (But we actually don't want you to see this - We believe you deserve holidays..)

- Before 30 Days, of Tour Departure - Rs. 5000/- + GST + Flight / Train Ticket Cancellation Charges per person
- Between 15 to 30 Days - 25% of the Tour Cost + GST + Flight / Train Ticket Cancellation Charges per person
- Between 05 to 15 Day - 50% of the Tour Cost + GST + Flight / Train Ticket Cancellation Charges per person
- Within 5 days - 100% of the Tour Cost. + Flight / Train Ticket Cancellation Charges per person

- When you travel as a traveler, you should know about how many years the tour operator has experience in the travel business, the background of the tour operator, it is important to know the reality of how popular the market is, etc. It is also important to know the reports of at least 8 to 10 tourists who have traveled with this tour operator.
- Typically fake travel agents rent an office and home to avoid legal action. Therefore, before booking the tour, get the telephone number of the tour operator as well as the members of the house and the house and keep the photo of the tour operator in your mobile.
- We would appreciate, if the guest does not lend their ears to the drivers as most of the time they misguide the passengers. In such instances we would request them to contact our executive.
- You may be cheated into horse riding, shopping and sporting activity, so you should be careful.

- Shree Kanaiya Travels is the address of faith.
- The question why one should enroll with Shree Kanaiya Travels, is answered by all our ex-clients as to get the personal touch, courteous service, commitment towards our clients, honesty & transparency in business, innovations and last but not the least – family atmosphere on the tour. Once a person travels with us, he becomes our lifelong family member ... Which is one of our USPs!
- More than 25 years experience in the Travels Industry.
- More than 350,000 100% satisfied travelers.
- More than 85% + frequent and regular tourists
- Special attention of senior citizens and children.
- Award `s winner of Best and Leading Tour Operator for Domestic (India) Tourism.
- Shree Kanaiya Travels offer good and clean and great Super deluxe best hotels with good location throughout the tour.
- Sir ... you are entrusting me with faith to make your beloved family happy and that is an invaluable and proud thing for me. I will never break that trust so if you really want to enjoy the journey, trust us and do not fall into any temptation, you have to spend the right and proper money to enjoy your family travel.
- We guarantee hassle free and enjoyable experience at all times.

RULES FOR VISIT TO TSOMGO LAKE & NEW BABA MANDIR : The permit for Tsomgo Lake & New Baba Mandir is issued on the day of visit within 08.00 AM – 09.00 AM. Sometime due to huge tourist inflow the issuance of permit might take extra time. Because of the transport restrictions guests are required to leave the hotel by 7:30AM & might have to wait at Tsomgo stand for some time. Otherwise they have to come of their own to the Tsmogo stand latest by 8:30 AM. While returning from Tsomgo Lake guests will be dropped at Tsomgo stand from where return journey by local taxies has to be arrange by the guests. If the permit is not issued due to weather problems as well as military restrictions, then alternate trip will be offered. However, if the journey starts but is interrupted by some problem & sufficient time is there in hand, and then the following points will be covered additionally and no refund will be made **RULES FOR VISIT TO NATHULA :** Nathula visit is depends absolutely on the permission of defense dep., weather & road condition. Only limited permits are issued for which necessary papers are required prior to the schedule tour. Guest must take their decision to cover this place much before. Then and there decision will not make it possible to Nathula Pass travel. It is suggested on direct payment basis. Nathu-la remains open for the visitors on Wednesday, Thursday, Friday, Saturday and Sundays. Nathula is NOT ADVISABLE for guest having problem with blood pressure, knee & heart. Since Nathula is a restricted area, any time army can seal for security reasons. In such case tour will only be till Tsomgo Lake & New Baba Mandir and no refund will be allowed for unutilized services. Please note if guest want to cover Nathula Pass @ Rs.5000/- to Rs. 6000/- (approx.) will be supplementary cost per vehicle. Payment direct to the transporter. But we need the soft copy of Id card original & photo copy, Passport size photo at least 10 days before the journey.

Place To Visit

Tshangu lake and "0" Point	Baba Harbhajan Temple	Nathula Pass	Gangtok	Namchi Chardham	Cable car
Saibaba Temple	Pelling	Kecheopalri Lake	Rimbi Falls	Pemyang Monastery	River Rafting
Refuge Centre.	Tiger Hill	Rock Garden, (If Road Open)	Gangamaiya Park (If Road Open)	Darjeeling Zoo,	Tenzing Rock
Seven Sister Water Falls	Tea Garden	Mall Road	Mirik Lake	Hanuman Tok	Ganesh Tok
	Mangan View	Yumthang Valley	Yumi Somdom	Lachung	---

Hotel Photos for Deluxe Tour (Hotel Tariff Approx Rs. 1800/- To 2000/- Per Day / Per Room Without Any Food)



Hotel Photos for Deluxe Tour (Hotel Tariff Approx Rs. 4000/- To 4400/- Per Day / Per Room With Breakfast & Dinner)

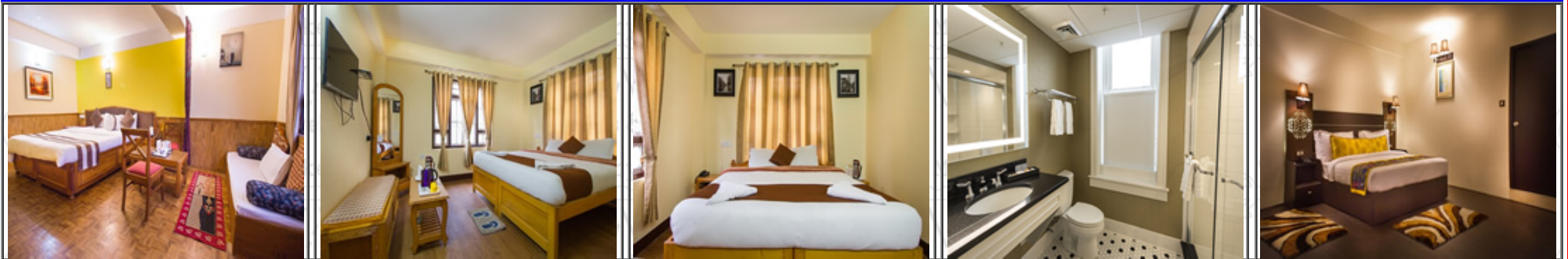

Hotel Photos for Super Deluxe Tour (Hotel Tariff Approx Rs. 6000/- To 6500/- Per Day / Per Room With Breakfast & Dinner)

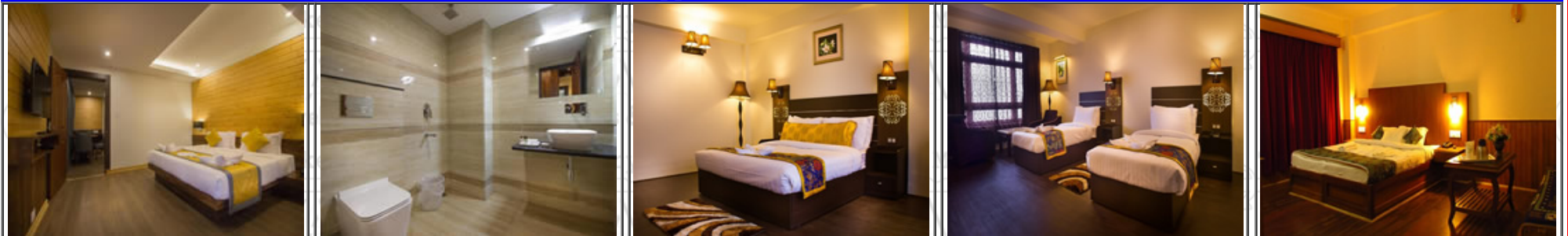

!!! ENJOY YOUR HOLIDAYS ONLY WITH SHREE KANAIYA TOURS & TRAVELS !!!